Poor Condition

AMBASSADOR 1961

Property of
LONDON BIBLE INSTITUTE
AND
THEOLOGICAL SEMINARY
518 Queens Ave.

1936

Original Faculty

London Bible Institute

ARCHIVES - QBC/QTS

Digitized by the Internet Archive
in 2010 with funding from
Tyndale University College and Seminary

http://www.archive.org/details/ambassador1961lond

This Is L.B.I.

OUR STAFF - - - - Page 11
OUR STUDENTS - Page 21
OUR SERVICE- - - Page 41
OUR STORY - - - - Page 55

OUR FACULTY

Left to right: Dr. J. C. Macaulay, Mr. W. Carey, Mr. F. R. Koksma, Mr. D. C. Oakley, Mr. K. Ecklebarger, Mr. R. Irvin, Miss A. Winslow, Dr. L. D. Beckman, Dr. A. E. Cramer.

Dedication

To our beloved Faculty, who portray by their teaching and example the reality of knowing Christ as Lord and Saviour, we affectionately dedicate this book.

O Lord God! All that I am and all that I have is Thy gift. Thou hast given me this not for my own good but that I might thereby seek Thy honour and glory, sharing it for Thy praise and my neighbour's good. O! let me ever be a true steward of Thy gifts so that Thou mayest say: Well done, Thou good and faithful servant.

—Prayer of Johann Arndt

Our Faculty In Action

"Well done, Len."

"But, class, . . ."

"Play that one again, dear."

Our Executive Vice-President

Mr. Harry Morrison

Board of Directors

Seated, left to right:

Mr. M. Steinmann, Dr. J. C. Macaulay, President;
Mr. F. B. Dixon, Chairman; Mr. G. Bauer, Secretary;
Mr. R. M. Martin, Treasurer.

Standing, left to right:

Mr. Harry Morrison, Mr. H. B. Wild, Mr. Elvin Hunt,
Mr. E. S. Kerr, Rev. A. R. Pyke, Rev. D. J. Firth,
Mr. Wilfred Hulburt, Mr. E. J. Cossey.

Absent:

Mr. R. M. Winslow, Vice-Chairman; Mr. D. M. Alloway,
Mr. S. Healey, Rev. J. Hockney, Dr. W. R. Quinn,
Mr. H. Swanson.

In Memoriam

Mr. Frank Rowe

Jim Moyer

Ron Allison

Psalm 116:15 *"Precious in the sight of the Lord is the death of His saints."*

FRANK ROWE

When Mr. Frank Rowe came to L.B.I. in 1956, he was 59 years old. Several years before, he had gone to an evangelical church service in Windsor. "I heard what my soul needed and had never had," he said. Some weeks later he accepted Christ.

In 1959 he graduated from the General Bible Course. He devoted much time to teaching boys in Sunday School and to counselling at Forest Cliff Camp.

His first seventeen years were spent in England. During World War I he was a military pilot. Later he lived in Spain and Portugal for seven years.

A mechanic and electrician by trade, he also served 20 years on a school board near Windsor.

Mr. Rowe had seven children. His wife predeceased him.

On October 10, 1960, following a brief illness, he passed into the presence of the One whom he had known and served only a short time. One who knew him said, "He did more in his few years of witnessing than many of us will do in a life-time."

JIM MOYER

Those of us who knew Jim Moyer as a friend and fellow student will always think of him when we sing,

"Trusting Jesus, that is all".

He was stricken with a spinal infection during the completion of his third year in the Pastor's Course. Jim's last words to Louise his wife were

"We will have to trust Him more."

Born in Kitchener, Ont., Jim received his early education there, completing grade thirteen at Kitchener-Waterloo Collegiate. At the age of eight he gave his heart to the Lord. Following high school, the Lord led him to London Bible Institute.

Through his prayers, interest and obedience to God, he began a church at Blair. He loved the people to whom he faithfully ministered the Word of God. On May 1, 1960, he was unable to preach the evening message. Suddenly on May 19 his illness advanced and he remained unconscious until passing away early Friday morning, May 27, 1960.

Along with his wife and loved ones, we claim Psalm 18:30,

"As for God, His way is perfect."

RON ALLISON

Ron Allison, who ministered to the Cree Indians of North America, went home to be with the Lord on February 12, 1960, following a prolonged illness. He was twenty-seven years old.

Born in Toronto, he was saved at the age of nine. He attended Scarborough Public School and Danforth Technical School. Before coming to L.B.I., he qualified for his Pilot's Wings.

A year after graduating from the Pastor's Course in 1954, he married Elsie Pranke. Together they studied Cree at Meadow Lake, Sask., while candidates for the Northern Canada Evangelical Mission. They worked at Fort Chipewyan, 500 miles north of Edmonton, Alta., and Island Lake, 350 miles north of Winnipeg.

The Allison's son, Lyndon James, was born in 1956.

Ron's desire in life is expressed in the lines of Philippians 3:10: "That I may know Him, and the power of His resurrection, and the fellowship of His sufferings being made conformable unto His death."

Kitchen Staff

MR. & MRS. ECKLEBARGER, House Parents

Office Staff, left to right:
S. FUNNELL (front), L. Scobie,
D. GERMAN, G. LANKIN.

Our Students

Class of '61

"Abide In Me"

Class Executive
Left to right: Don Evans, Doug Lankin, Gowan Thamer, president, Gwen Baker

Dear Students,

People keep asking, "How does it feel to be graduating?" I'm looking for some kind of feeling and there is none.

I expect that after graduation, life will present many of the same battles it has at L.B.I. Why shouldn't it?

One thing we've begun to realize, we have a magnificent God. We've seen Him working. Specific answers to specific prayers spur us on.

I keep thinking of Jesus' last, long talk with His disciples. He laid the basis of their lives, "Abide in Me". Abiding is not so complicated.

If we obey, we abide. "If ye keep My commandments, ye shall abide in My love." If we love, we obey. "This is my commandment, that ye love one another."

So we're to abide. Then obey and love.

Gowan Thamer.

Dr. L. D. Beckman, Class Advisor

Senior Retreat

"I forgot my sheets!" "Oh, were we supposed to bring some?" These were exclamations heard as nineteen seniors headed for their retreat at Chesley Lake, October 13.

They didn't expect the comforts of home and were surprised to have hot running water in the cabins! "We even washed our faces and hands," they said.

The five girls found cooking for fourteen fellows a real job.

The afternoons were set aside for physical relaxation. Fishing was a special feature.

The chosen theme and class verse, "Abide in Me", afforded spiritual refreshment as Dean Koksma spoke. Further discussions were led by Mr. Ecklebarger.

"To abide in the Lord means we must have an obedient love for Him," the speakers said.

God blessed the fellowship together. All will remember for a long time the Saturday night testimonies, and outdoor worship service Sunday morning.

Your move now, Tom.

Pull it tight, Mr. Ecklebarger.

King of Swats!

Bachelor of Theology Graduates

Douglas Dakin,
Hamilton, Ontario.
Pastor, Blair Baptist

Douglas German,
Hamilton, Ontario.
Sunday School Supt.

Douglas Lankin,
London, Ontario.
Sunday School Supt.

Rev. Robert Robinson,
London, Ontario.
Asst. Pastor

I Timothy 4:16 "Take heed unto thyself and unto the doctrine; continue in them: for in doing this thou shalt both save thyself, and them that hear thee."

Neal Smith,
Cape Sable Island, N.S.
Pastor, Longwood Baptist

Gowan Thamer,
Kitchener, Ontario.
I.S.C.F.

Ray Watts,
London, Ontario.
Sunday School Teacher

Basil Zettas,
Greece,
S.M.F. Representative

Bachelor of Religious Education

Gwen Baker,
London, Ontario.
Class Secretary

Donald Evans,
Toronto, Ontario.
Interim Pastor

Elizabeth Lait,
Calgary, Alberta.
Sunday School Teacher

Elaine Larkin,
Shag Harbour, N.S.
Sunday School Teacher

II Timothy 2:2 "And the things that thou hast heard of me among many witnesses, the same commit thou to faithful men, who shall be able to teach others also."

William MacDonald,
Strathroy, Ontario.
Hospital Visitation

Graduates

Ralph MacDonnell,
Woods Harbour, N.S.
Sunday School Teacher

Thomas Peake,
Stoney Creek, Ontario.
Sunday School Teacher

Grace Perkins,
London, Ontario.
Sunday School Teacher

Harold Stainton,
London, Ontario.
Pastor, Aylmer Baptist.

Rev. Ron Mills,
St. Marys, Ontario.
Pastor, St. Marys Baptist

Special Students

Patricia Harris,
Guelph, Ontario.

Clair MacDonald,
London, Ontario.

Daniel Thompson,
South Lyon, Michigan.

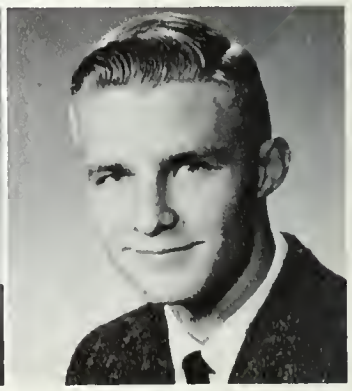

Class

Class of '62, left to r
Davis, Lloyd Webb, (
Hisey, Dave Janzen,

Class of '63, left to right: Stewart Black, Beryl Dobing, Neil Rempel, President.

Class of '64 - '65 left to right: Rosemary Johnston, Carolyn Smith, Noel Duncan, Jim Bax, President.

Class of '62

"Triumph In Christ"

Lorna Duffy,
Toronto, Ontario.

Les Clemens,
Ottawa, Ontario.

Ron Grove,
Baltimore, Maryland.

Ted Baker,
London, Ontario.

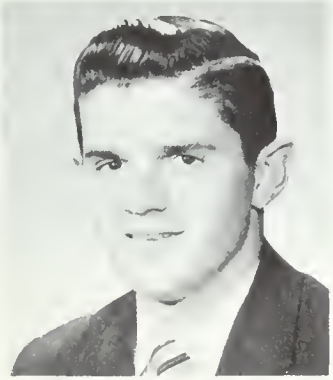

Brian Bridle,
Burlington, Ontario.

Ralph Clutton,
London, Ontario.

Carol Hisey,
Hespeler, Ontario.

Gerry Brock,
London, Ontario.

Elaine Davis,
London, Ontario.

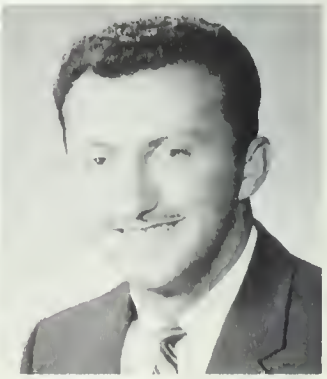

Dave Janzen,
St. Catharines, Ontario.

Ann McGuirl,
Ottawa, Ontario.

Don Perkins,
London, Ontario.

Marion Thompson,
South Lyon, Michigan.

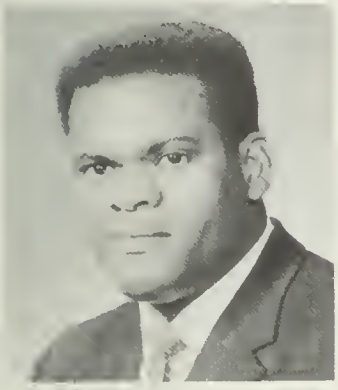

Eustace Meade,
London, Ontario.

Gerald Pounds,
Ingersoll, Ontario.

Leroy Tower,
London, Ontario.

Mary Mitchell,
London, Ontario.

Jeanette Roedding,
Waterloo, Ontario.

Lloyd Webb,
London, Ontario.

Len Peel,
Toronto, Ontario.

Wally Stephenson,
Woodbridge, Ontario.

Marilyn Young,
Erin, New York.

Class of '63

Lambert Baptist,
Hannon, Ontario.

Stewart Black,
St. Paul's, Ontario.

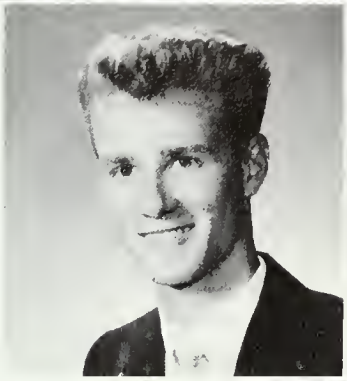

George Bradford,
Verdun, Quebec.

Mrs. Florence Burn,
Tillsonburg, Ontario.

Ruby Davision,
Wheatley, Ontario.

Beryl Dobing,
Kingston, Ontario.

Muriel Edwards,
Atwood, Ontario.

Jean Hyde,
Kippen, Ontario.

Karen Kehoe,
Plymouth, Michigan.

Adeline Molzan,
Alvinston, Ontario.

"I am the way"

Dianne Palmer,
Fort William, Ontario.

Bud Penner,
Gouldstown, Sask.

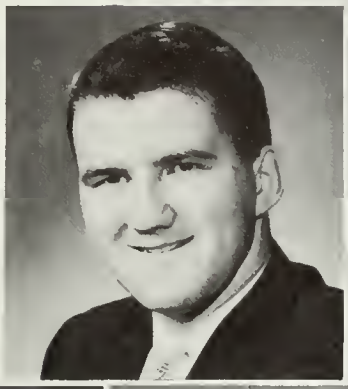

Bruce Ramsay,
London, Ontario.

Neil Rempel,
St. Catharines, Ontario.

Marjorie Richings,
London, Ontario.

Ellen-Marie Schmidt,
Toronto, Ontario.

Lillian Scobie,
Hamilton, Ontario.

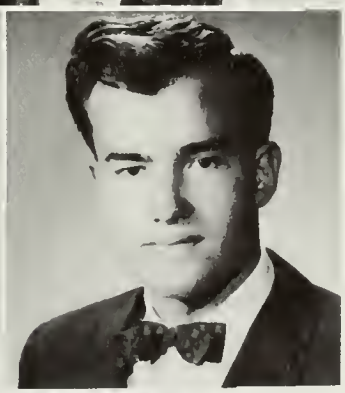

Beecher Ward,
London, Ontario.

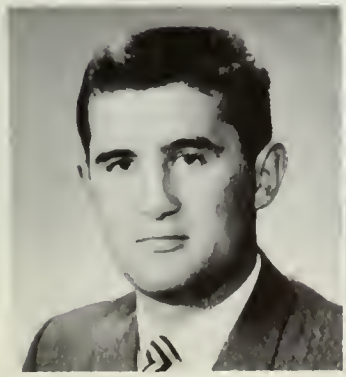

Bill Webb,
Hamilton, Ontario.

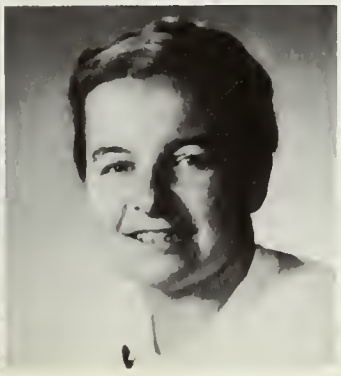

Jacqueline Wiener,
Paris, France.

Class of '64 - '65

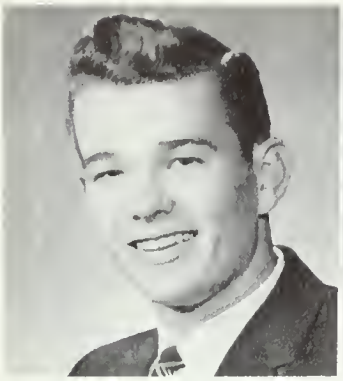

Lyle Anderson,
Uranium City, Sask.

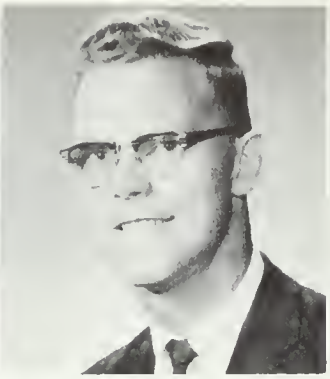

Jim Bax,
Chatham, Ontario.

Doreen Boden,
Weston, Ontario.

Don Curll,
Halifax, N. S.

Barry Daniels,
Belleville, Ontario.

Ted DeKoning,
Wallaceburg, Ontario.

Mary Den Boer,
Shedden, Ontario.

Noel Duncan,
Toronto, Ontario.

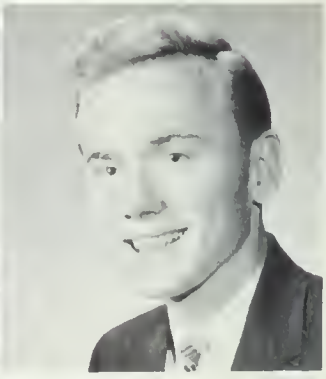

Grant Gordon,
Windsor, Ontario.

"That we may know Him"

John Hendriks,
Workum, Holland.

Earl Holland,
St. Mary's, Ontario.

Jean Ingram,
London, Ontario.

Rosemary Johnston,
St. Catharines, Ontario.

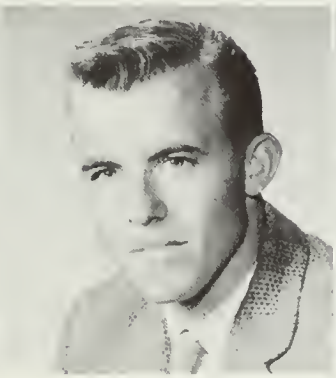

Wayne Keillor,
London, Ontario.

Chris Knetsch,
Seaforth, Ontario.

Roy Latimer,
Kemptville, Ontario.

Art Newsham,
N. Battlefield, Sask.

Janice Newson,
Niagara Falls, Ontario.

Gail Robinson,
Toronto, Ontario.

Carolyn Smith,
St. John, N. B.

Tom Smith,
Plymouth, Michigan.

Ralph Thornton,
Weston, Ontario.

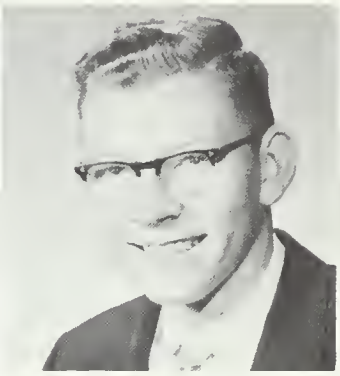

Terry Tiessen,
Limerick, Pa.

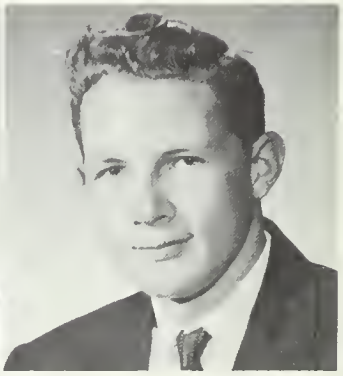

Michael Walch,
Iona Station, Ontario.

Wilf Wight,
Thedford, Ontario.

Marvin Warman,
Willowdale, Ontario.

Harry Wilson,
Hamilton, Ontario.

Student's Council

Campus Council

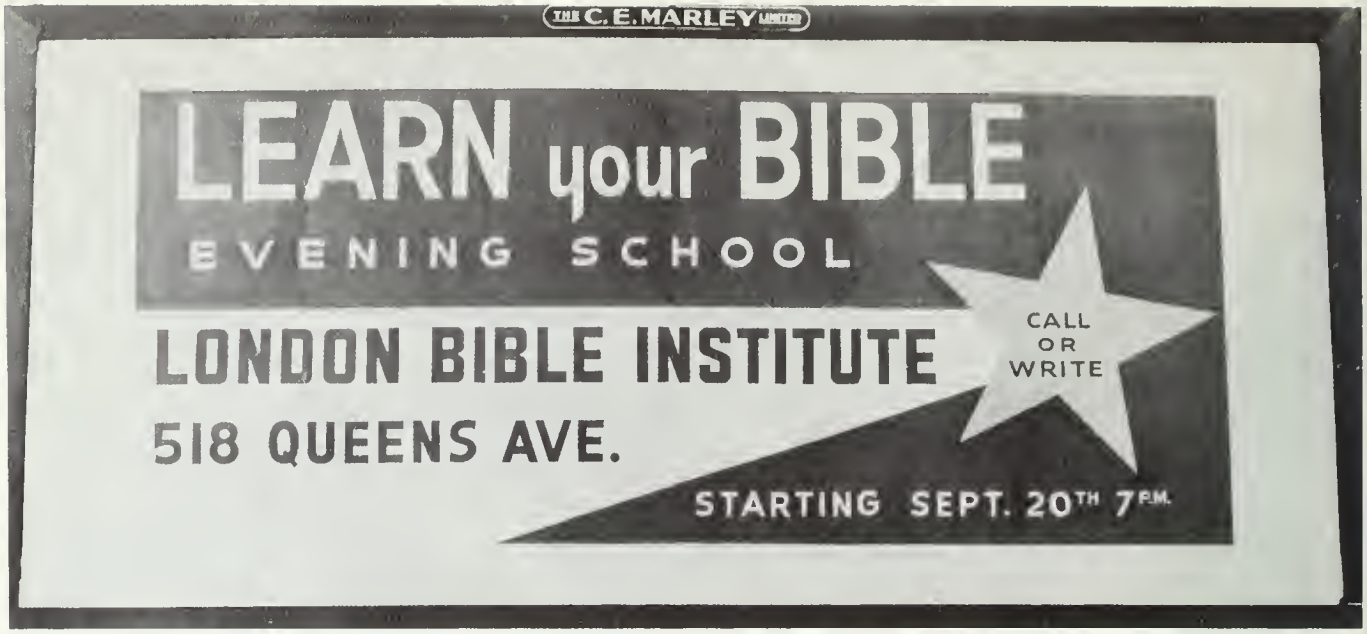

HERE IS WHAT PEOPLE SAY ABOUT EVENING SCHOOL:

"In my few nights of school I've learnt more than I have in all my years of going to Sunday School. There's so much in those chapters!"

—Mrs. Helen Hawthorne, Housewife

"We can't sell anyone on Christ until we know what we're talking about. The Lord expects the best from everyone. Often we have the wrong slant on portions of Scripture and then we're barking up the wrong tree."

—Mr. Fred Hinton, Salesman

"I'm really enjoying the course and it's been a great source of spiritual blessing to me."

—Rose Turley, Secretary

"The faculty has a deep personal influence on us. I've found night school an experience of 'preparing' and then 'doing.' It's taught me how to appropriate the Bible for myself."

—Paul Powers, Youth Director,
Y.F.C. London

"Now in Romans 1, we find that . . "

Evening School

People of all ages and occupations attend Evening School Classes.

Our Service

Conference Speakers:

Standing, left to right:
Rev. Harry Percy, Sudan Interior Mission,
Rev. R. E. Thompson, Missionary Internship,
Rev. H. Warman, Regions Beyond Missionary Union,
Rev. Stewart Weber, Sudan United Mission.

Seated, left: Rev. Jack O. Percy, Interdenominational Foreign Mission Association.
Right: Rev. Doug Percy, Toronto Bible College.

Fall Missionary Conference

Dr. J. C. Macaulay, Evening Speaker.

"No man as God finds him is qualified for missions. When God appoints a man He begins to qualify him."

"God is looking for young people who will commit themselves with no strings attached. His choice is better than yours."

Rev. Douglas C. Percy, Missions Director, Toronto Bible College, speaking on Islam said, "Islam is Satan's masterpiece. It provides everything but salvation."

"Christian parents won't pray their children to the mission field," said Rev. Jack O. Percy, General Secretary of Interdenominational Foreign Mission Association.

Rev. R. E. Thompson, director of Missionary Internship, said, "Adjustment calls for sacrifice. I have to give up my plans and ideas. It also calls for service. I must give and keep giving."

Last Year's S.M.F. Project

Last year's S.M.F. gave $1000 to Ivor and Ruth Greenslade, (grads of '51) to build a new launch to aid in their work in Iquitos, Peru, with the Indians along the Amazon. Their letter of November 2 informed us of the progress being made.

"The launch is under construction down below us on the Amazon. We had to junk the old one as the hull was rotting. Two fellows from Iquitos just returned from installing the motor. The launch should be ready by the end of December."

"We won't be using it as our furlough comes up next year. The Porters from California will be taking over the launch to work amongst the Indian tribes below Iquitos. There is a great need amongst these Indians which the launch will help meet in a very real way."

S. M. F. EXECUTIVE
Left to right: Mary Mitchell, Secretary
Douglas Dakin, President
Carol Hisey, Treasurer

This Year's S.M.F. Project

A missionary family boarded a train at Cochrane, Ontario and travelled to the end of the line in September, 1958. Here in the settlement of Moosonee, the first effective evangelical mission station on the James Bay Coast, was established.

Today this station still stands alone as the only Gospel witness in that area. Yet James Bay is the focal point of the Moose Cree Indians. Along its hundreds of miles of coastline nestle many Cree settlements.

The $1000 project of S.M.F. this year is establishing two new stations, Eastmain, and Paint Hills, under the Northern Canada Evangelical Mission.

"The Gospel to Canadians who have never heard!"

A student chats with Dr. Montgomery.

Mid-Winter Conference Feb. 8-12, 1960

Dr. John C. Montgomery, Christian psychiatrist from Dallas, Texas, was guest speaker at the Mid-Winter Conference. In discussing normal behaviour patterns, he said, "Don't be a perfectionist or a defeatist."

The Scripture verse that characterizes the normal personality is 2 Tim. 1:7, he said. "For God hath not given us the spirit of fear; but of power, and of love, and of a sound mind."

Dr. Montgomery spoke of the happy home as one that was established on a Christian foundation. "I have never seen a happy home where the woman is boss."

Students appreciated the opportunity of speaking to him personally.

Spring Missionary Conference March 16-18, 1960

"Seeking is human. It becomes sin when the object of the search is anything but God," said Rev. Elwyn Davies, speaking on "The Compulsion of Love" at last year's Spring Missionary Conference.

What we seek may be legitimate—a godly home, Christian friends and wealth, he said.

"Christ sought to do the will of God. He deserved a crown, but received a cross," Mr. Davies said.

Rev. George T. McAlpine, pastor of Oakwood Baptist Church, Toronto, and former missionary under the Sudan United Mission, brought the closing message of the conference, following a banquet Friday evening.

Rev. Elwyn Davies, Missionary Conference Speaker.

THE 1960-61 CHOIR

Front Row, l. to r.: C. Smith, R. Johnston, G. Robinson, G. Baker, D. Boden, E. Larkin, J. Roedding, E. Schmidt, A. Molzan, P. Harris.
Second Row, l. to r.: J. Wiener, K. Kehoe, E. Davis, D. Palmer, B. Dobing, M. Thompson, R. Davison, A. McGuirl, L. Duffy, C. Hisey.
Third Row, l. to r.: L. Webb, N. Rempel, L. Anderson, B. Daniels, C. MacDonald, T. Baker, T. Smith, J. Brock, B. Bridle.
Fourth Row, l. to r.: T. Peake, W. Wight, N. Duncan, C. Knetsch, R. Grove, D. Janzen, M. Warman, B. Zettas.

Choir Tour 1960

Where sermons are born.

The 32-Voice Chorale began its ten-day Spring Tour of thirteen concerts on April 1, 1960, travelling throughout Ontario from St. Catharines to Ottawa.

There was much excitement as choir members scrambled on the chartered bus amid lamentations of "Save me a seat", and "Don't forget to write". Approaching our first concert, we were keenly aware of our responsibility as we sang to glorify God. The long hours of practice, which had seemed tedious at times, were then appreciated.

We were thankful for the Careys, Dean Koksma, and prayer leader, Doug Lankin.

"I sing because I'm happy."—Jacqueline Wiener.

"Seeking the Lost."—Left to right: Ron Grove, Dave Janzen, Tom Smith, Marvin Warman.

Christian Service

"Christ says, 'Come unto Me'."—Don Evans.

"Praise ye the Father."—Left to right: Brian Bridle, Barry Daniels.

Ladies Auxiliary

THE LADIES AUXILIARY EXECUTIVE

Left to right: Mrs. Wm. Carey, Mrs. Fred Brock, Mrs. Sam Clarke, president, Mrs. Wm. Quinn.

The Mrs. Club

No wonder the married men at L.B.I. are happy!

MRS. CLUB EXECUTIVE

Left to right: Sylvia Meade, Charlotte Clutten (front), Eleanor German, Grace Lankin.

President's Banquet

Mr. Peter Letchford, Canadian Secretary, South Africa General Mission, speaker, expounds his theme.

OCTOBER 17, 1960
6:30 P.M.

H. B. BEAL
TECHNICAL
SCHOOL
CAFETERIA

Dr. and Mrs. Macaulay chat with Mr. and Mrs. Dixon (centre) and Mr. and Mrs. Letchford (right)

Dr. J. C. Macaulay smiles happily at the banquet held in his honour.

Girls' Dorm Prez Liz Lait (centre), chats with Vice-Prez Elaine Larkin (right), and Treasurer Lorna Duffy (left).

Fellows take a coffee-break during bull-session.

Dorm Life

Dorm Prayer Leaders, Noel Duncan (left), and George Bradford (right), make plans for future prayer meetings.

Two freshman girls take time out to pamper their vanity.

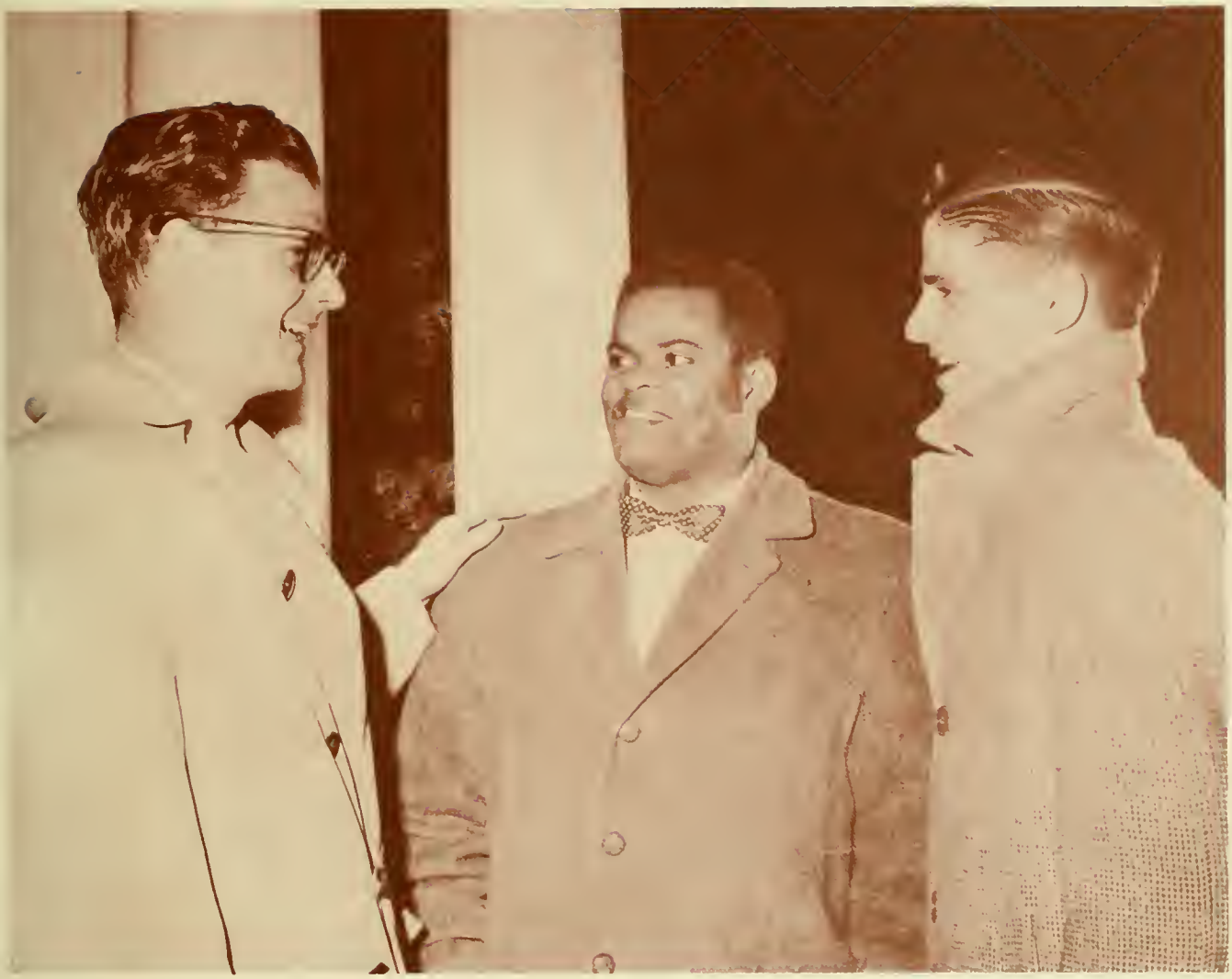

Christian Leadership

A specially designated faculty committee selected top students for the award of Christian Leadership. Each student was evaluated in the following areas:

Academic work
Christian service
Student offices
Leadership ability
Christian personality

We are honoured to present to you these students who this year are qualified for this high honour.

Brian Bridle

Wally Stephenson

Eustace Meade

The Ambassador Staff

Seated Centre: B. Bridle, EDITOR; right D. Palmer, ASST. EDITOR; left J. Roedding, LITERARY EDITOR.

Standing l. to r.: L. Scobie, SECRETARY, N. Rempel, ASST. BUSINESS MANAGER, G. Bradford, LAYOUT, A. Winslow, FACULTY ADVISOR, W. Stephenson, PHOTOGRAPHY, G. Brock, BUSINESS MANAGER, R. Thornton, ASST. PHOTOGRAPHY.

(Absent — D. Lankin, ASST. BUSINESS MANAGER.)

The AMBASSADOR Staff is grateful to the following people who contributed to the articles in this book:

Beverly Charette, Carol Hisey, Jean Hyde, Elizabeth Lait, Margaret McDougall, Mary Mitchell, Neil Rempel, Len Peel, and Marion Thompson.

Faculty Party

Two pirates, who helped "capture" the students, threaten, "Let's make them walk the plank!"

Tinker Bell (Dr. Beckman) waves "her" magic wand as Peter Pan (Dr. Cramer), Wendy (Lois Jean Hummon) and Michael (Bev Charette) prepare to take off for Never-Never Land.

Talent Night

Dorm-Eights harmonize (?). Left to right: Bill Wills, Gerry Benn, Neil Smith, Brian Bridle, Dean Balser.

Lillian Scobie and Leroy Tower provide a Western touch with "Turkey in the Straw."

Girls' Dorm Presents ... T.V. City

And now the sponsor of "People Are Crummy" asks you, "Which phoney has the Toni?"

The Faculty Four, a never-to-be-forgotten quartet, making its first appearance, rendered (!) on "I'll Take You Home Again, Kathleen."

Beatnik Wiener arrives to confuse Sgts. "Friday" and "Smith" on "Dragnet."

Spring Picnic

As the 1960 school year ended, students and faculty travelled twenty miles to the Methodist Camp Grounds at Thamesford for the annual Spring Picnic.

In spite of the rain, our spirits were not dampened. We soon found ourselves enjoying volleyball, dodgeball and two-pitch (that's baseball with two strikes).

A nail hammering contest highlighted the games. The girl "hammerers" outpounded powerful Bill Wills and other husky men.

After an afternoon of fun we gobbled bacon-burgers and sundaes, planned and served by the Class of '63.

Rev. F. Gadd of Dutton, Ont., brought a devotional message.

Graduation Banquet

Dave Nicholson chats with Rev. A. E. Lewis, of Cleveland, the speaker at the Graduation Banquet on April 23, 1960.

Over them is the theme of the graduating class, "Learn of Me."

"Graduates, your job is to tell people that the answer to this world's needs is to learn of Christ," Mr. Lewis said.

Faculty Tea

"Bill, you've told us that joke before," says Sylvia Collins (left) to Bill Wills (second from right) at the Faculty Tea, held the afternoon of graduation. Shirley Funnell and Dean Oakley wait with reservations for Bill's punch line.

Baccalaureate

The Dean and three graduates chat with guest speaker Rev John Holiday.

Left to right: Gerry Benn, Len Graham, Mr. Holiday, Helen Trip, Dean Koksma.

Christianity is absolutely adequate, even in the face of death, said Rev. John F. Holiday, former President of Central Baptist Seminary.

Speaking at the Baccalaureate Service in Central Baptist Church, May 8, Mr. Holiday shared his experiences in a near-fatal car collision seven months before.

"The message I have for you today was given to me while I was recuperating," he said. "It is 'The Incomparable Adequacy of Christianity.'" He showed that Christ is adequate philosophically, theologically and experimentally. "Ye are complete in Him," he said, quoting Col. 2:10.

The Chorale's number, "Onward Christian Soldiers," emphasized the Scripture reading from Joshua, chapter one: "Be strong and of good courage."

Rain prevented the traditional procession from L.B.I. to the church.

As faculty, graduates and students take their places, the Baccalaureate Service begins.

Dr. Kenneth Kantzer, Speaker

Graduation

The big night had come! Wearing their caps and gowns, twenty-six graduates accepted their diplomas from Dean Koksma at Beal Tech Auditorium, May 10.

"I covet for you graduates a keenly trained mind and a heart burning with a passion to serve God," said the commencement speaker, Dr. Kenneth Kantzer, of Wheaton College. "Don't let your mind rust, but use it in the service of God."

He asked if our passion for Christ exceeded our love for our dearest possession. "We need a love that doesn't count the cost!" he said.

Dean Oakley congratulates Helen Trip upon presentation of an award.

"I can hardly believe it!" exclaims Sylvia (Bryant) Meade as she shows her diploma to her parents.

Weddings

Mr. and Mrs. Douglas Lankin (Grace Bell)

Mr. and Mrs. Eustace Meade (Sylvia Bryant)

Mr. and Mrs. Ted Baker (Gwen Gellatly)

Mr. and Mrs. Donald Perkins (Grace Roberts)

Mr. and Mrs. Wally Stephenson (Louise Hyde)

Mr. and Mrs. John Buchwald (Sylvia Gilmore)

Mr. and Mrs. Douglas German (Eleanor Chipps)

Student Directory

ADKINS, Jo Ann,
Box 200,
Courtright, Ontario.

ADKINS, Bill,
Box 200,
Courtright, Ontario.

ANDERSON, Lyle,
11 Napier St.,
London, Ontario.

BAKER, Gwen,
571 Queens Ave.,
London, Ontario.

BAKER, Ted,
571 Queens Ave.,
London, Ont.

BAPTIST, Lambert,
1340 Dundas St.,
London, Ontario.

BAX, Jim,
143 Patteson Ave.,
Chatham, Ontario.

BLACK, Stewart,
R. R. 2,
St. Pauls, Ontario.

BODEN, Doreen,
184 William St.,
Weston, Ontario.

BRADFORD, George,
1250 Leclair Ave.,
Verdun, Quebec.

BRIDLE, Brian,
951 King Rd.,
Burlington, Ontario.

BROCK, Gerry,
54 Langarth,
London, Ontario.

BURN, Florence,
28 Tillson Ave.,
Tillsonburg, Ontario.

CLEMENS, Les
111 Bayswater Ave.,
Ottawa, Ontario.

CURLL, Donald,
30 Cornwallis St.,
Halifax, N. S.

DAKIN, Douglas,
333 Cope St.,
Hamilton, Ontario.

DANIELS, Barry,
13 Highland Ave.,
Belleville, Ontario.

DAVIS, Elaine,
516 Maitland St.,
London, Ontario.

DAVISON, Ruby,
R. R. 1,
Wheatley, Ontario.

DEKONING, Ted,
26 First St.,
Wallaceburg, Ontario.

DEN BOER, Mary,
R. R. 3,
Shedden, Ontario.

DOBING, Beryl,
207 Concession St.,
Kingston, Ontario.

DUFFY, Lorna,
86 Durie St.,
London, Ontario.

DUNCAN, Noel,
5 Fairside Ave.,
Toronto, Ontario.

EDWARDS, Muriel,
R. R. 3,
Atwood, Ontario.

EVANS, Don,
417 Scarborough Rd.,
Toronto, Ontario.

GERMAN, Doug,
422 Central Ave.,
London, Ontario.

GORDON, Grant,
3398 Byng Ave.,
Windsor, Ontario.

GROVE, Ron,
262 McKee Ave.,
Willowdale, Ontario.

HARRIS, Pat,
30 LaVerne Ave.,
Guelph, Ontario.

HISEY, Carol,
234 Henry St.,
Hespelet, Ontario.

HENDRICKS, John,
Noord 151,
Workum, Holland.

HOLLAND, Earl,
R. R. 6,
St. Mary's, Ontario.

HYDE, Jean,
R. R. 3,
Kippen, Ontario.

INGRAM, Jean,
6 Watmar Ave.,
London, Ontario.

JANZEN, Dave,
116 South St.,
St. Catharines, Ontario.

JOHNSTON, Rosemary,
95 Queen St.,
St. Catharines, Ontario.

KEHOE, Karen,
5959 Latz Road,
Plymouth, Michigan.

KEILLOR, Wayne,
R. R. 11,
London, Ontario.

KNETSCH, Christian,
Seaforth, Ontario.

LAIT, Elizabeth,
807 Northmount Dr.,
Calgary, Alberta.

LANKIN, Douglas,
512 Princess Ave.,
London, Ontario.

LARKIN, Elaine,
Shag Harbour,
Shelburne Co., N. S.

LATIMER, Roy,
R. R. 4,
Kemptville, Ontario.

MACDONALD, Clair,
118 St. Julien St.,
London, Ontario.

Student Directory

MACDONALD, William,
163 North St.,
Strathroy, Ontario.

MACDONNELL, Ralph,
Lr. Woods Harbour,
Shelb. Co., N. S.

MCGUIRL, Ann,
61 Aylmer Ave.,
Ottawa, Ontario.

MEADE, Eustace,
100 Linwood Ave.,
London, Ontario.

MILLS, Ron,
Box 563,
St. Mary's, Ontario.

MITCHELL, Mary,
1843 Churchill St.,
London, Ontario.

MOLZAN, Adeline,
R. R. 1,
Alvinston, Ontario.

NEWSHAM, Art,
532—102nd St.,
N. Battleford, Sask.

NEWSON, Janice,
1976 Deumon Rd.,
Niagara Falls, Ontario.

PALMER, Dianne,
423 S. Syndicate Ave.,
Ft. William, Ontario.

PEAKE, Tom,
49 Lake Ave.,
Stoney Creek, Ontario.

PEEL, Len,
210 Rosethorn Ave.,
Toronto, Ontario.

PENNER, Bud,
Gouldtown, Sask.

PERKINS, Don,
12 Coventry Ave.,
London, Ontario.

PERKINS, Grace,
12 Coventry Ave.,
London, Ontario.

POUNDS, Gerald,
R. R. 3,
Ingersoll, Ontario.

RAMSAY, Bruce,
929 Colborne St.,
London, Ontario.

REMPEL, Neil,
R. R. 2,
St. Catharines, Ontario.

RITCHINGS, Marjorie,
292 Central Ave.,
London, Ontario.

ROBINSON, Robert,
37 Marr St.,
London, Ontario.

ROEDDING, Jeanette,
232 Neilson Ave.,
Waterloo, Ontario.

SCHMIDT, Ellen-Marie,
460 Brunswick Ave.,
Toronto, Ontario.

SCOBIE, Lillian,
23 Martimas Ave.,
Hamilton, Ontario.

SMITH, Carolyn,
12 Park Hill Dr.,
Forest Hill,
St. John, N. B.

SMITH, Neal,
West Head, C.S.I.
Shelburne Co., N. S.

SMITH, Tom,
11676 Butternut Ave.,
Plymouth, Michigan.

STAINTON, Harold,
196 East St.,
London, Ontario.

STEPHENSON, Wallace,
Robb Apts.,
Ilderton, Ontario.

THAMER, Gowan,
789 Rockaway Dr.,
Kitchener, Ontario.

TIESSEN, Terry,
Limerick Chapel,
Limerick, Pa.

THOMPSON, Dan,
Route 2,
South Lyon, Michigan.

THOMPSON, Marion,
Route 2,
South Lyon, Michigan.

THORNTON, Ralph,
56 Lavington Dr.,
Weston, Ontario.

TOWER, Leroy,
440 Queens Ave.,
London, Ontario.

WALCH, Michael,
R. R. 4,
Iona Station, Ontario.

WARMAN, Marvin,
262 McKee Ave.,
Willowdale, Ontario.

WATTS, Ray,
653 Princess Ave.,
London, Ontario.

WARD, Beecher,
27 Peter St.,
London, Ontario.

WEBB, William,
86 Wexford Ave. N.,
Hamilton, Ontario.

WEBB, Lloyd,
508 Maitland St.,
London, Ontario.

WIENER, Jacqueline,
Paris, France.

WIGHT, Wilfred,
R. R. 2,
Thedford, Ontario.

WILSON, Harry,
97 London St. S.,
Hamilton, Ontario.

YOUNG, Mary,
Erin, N. Y.

ZETTAS, Basil,
Vergi-Nigzita, Greece.

Make Your College Training a Spiritual Advance!

LONDON
BIBLE
INSTITUTE

- Bible-Centred Training
- Church-Centred Christian Service
- Accredited Degrees
- Personal Counselling
- Advanced Training for Qualified Young People

London Bible Institute, 518 Queens Avenue
Box 895, London, Ontario

DEPENDABLE MOVING SERVICE

Household Goods Packaged and Shipped
To All Parts of the World
Head Office: 725 Talbot St. — London, Ont.

Chapman's

The Apothecary Shop

ERNIE CHAPMAN, Phm.B.
PHONE GE 9-8411

DUNDAS and WILLIAM STS.
LONDON, ONT.

CONGRATULATIONS TO THE
CLASS OF 1961

Sterling Marking Products

74 Carling St. P.O. Box 424
LONDON ONTARIO
"Canada's Better Marksmen"

COMPLETE LINE OF

- Artist
- Architect
- Photographic Materials
- Picture Framing
- Verifax Copy Machine

J. H. Back & Co. Ltd.

210 Dundas St. GE 4-5153

Compliments of

HENRY BIRKS & SONS (ONTARIO) LTD.

173 Dundas St.

LONDON

LONDON PURE MILK COMPANY LIMITED

PASTEURIZED MILK — JERSEY MILK — CREAM

BUTTER — BUTTERMILK — CHOCOLATE DRINK

561 Dundas St. Phone GE 4-8429

LONDON ONTARIO

Need Printing?

Whether large or small, plain or fancy, if you need some help or advice in planning your printing, be sure and see us today.

Dial GE 8-7233

MURRAY KELLY

Printing and Lithographing Limited

187 Hyman St.

London, Ont.

Natives Watch M.A.F. Plane Land

MISSIONARY

AVIATION

CENTRAL BAPTIST CHURCH

Corner of Queen's and Adelaide

LONDON ONTARIO

Rev. Arthur R. Pyke, B.D., Th.M., Th.D.
Pastor

Rev. Robert E. Robinson
Assistant Pastor

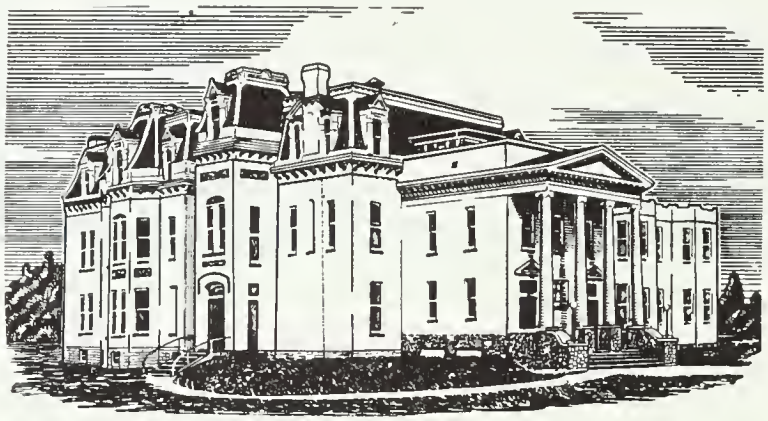

Sunday Services

10:00 a.m.	Bible School
11:00 a.m.	Morning Worship
6:00 p.m.	Junior High Youth Hour
6:00 p.m.	Senior High Youth Hour
6:00 p.m.	College Age Youth Hour
6:15 p.m.	Prayer Hour
7:00 p.m.	Evangelistic Hour

Week Night Services

Wednesday, 8:00 p.m.—Prayer, Praise and Bible Hour
Saturday, 7:30 p.m.—Prayer Hour
Second Thursday—Central W.M.S.
Third Thursday—Florence Stacey Guild

Radio

Sunday, 9:05 a.m.—CHLO
Sunday, 10:30 a.m.—CKSL
Thursday, 9:00 p.m.—CHLO

Supporting 21 Missionaries at Home and Abroad.
A cordial welcome is extended to the students of London Bible Institute and Theological Seminary to share in the ministry of Central Baptist Church.

"HOLDING FORTH THE WORD OF LIFE"

Proposed New Building of

THE WORTLEY ROAD BAPTIST CHURCH

London Ontario

Congratulations to Graduates of 1961

Martin O. Wedge
Pastor

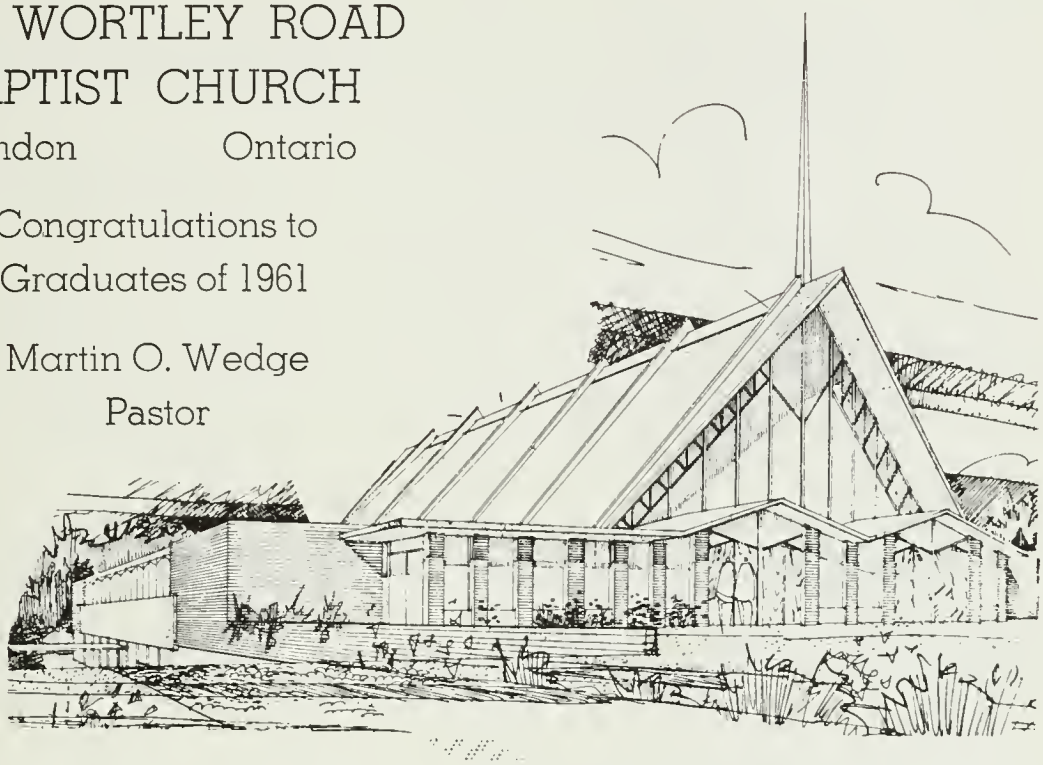

Congratulations Grads of '61
from

Chelsea Baptist Church

Cor. Thompson Rd. and Chesterfield Ave.
LONDON, ONT.
Pastor: Norman Finch, Grad of '50

COMPLIMENTS OF

J. A. Brownlee Ltd.

Roofing, Ventilating and
Custom Sheet Metal Contractors

101 Carling St. GE 4-2724
LONDON

Diamonds Watches Repairs

F. Bauman

Expert Swiss Watchmaker
Telephone GE 9-6681
10% given to L.B.I. Students

295 Dundas Street London, Ontario

Maybe we prayed regarding YOU when we asked the Lord of the Harvest to thrust forth more labourers.

Worldwide European Fellowship Inc.

35 Cameo Place
LEVITTON PENNSYLVANIA
Member Mission: I.F.M.A.

I charge thee therefore before God, and the Lord Jesus Christ, who shall judge the quick and the dead at His appearing and His Kingdom;

Preach the word; be instant in season, out of season; reprove, rebuke, exhort with all long-suffering and doctrine.
II Tim. 4:1, 2

PIGGOTT PRINTING Company

665 Dundas Street London, Ontario

BETHEL BAPTIST CHURCH

Caradoc at Princess
STRATHROY, ONT.

Pastor, Rev. R. W. Lawson

CONGRATULATIONS TO
CLASS OF '61

THE CHURCH WHERE OLD FRIENDS
MEET NEW FRIENDS AND ALL
FRIENDS MEET CHRIST

Compliments of . . .

BEECHER O. WARD

Fire Insurance Agency Auto

Office GE 8-7274 **Res. GE 4-6529**
Ward Building 19 King St.
LONDON, ONTARIO

Congratulations to the Graduation Class
When Furnishing Your Home — Consult Us!!
LOWEST PRICES IN TOWN
Complete Selection of Furniture and Appliances
MARKET FURNITURE LIMITED

359-361 Talbot St. GE 9-6081

Open from 9:30 A.M. till 9:00 P.M.

Compliments of

7-STAR FURNITURE & APPLIANCES

HANDLING A COMPLETE LINE OF
FINEST FURNITURE AT POPULAR PRICES

DIAL GE 8-2052 704 DUNDAS ST.

ST. MARY'S BAPTIST TABERNACLE

Queen and Robinson Sts.
ST. MARYS ONTARIO
Rev. Ronald D. Mills, Pastor

BIBLE SCHOOL - - - - - 9:55 A.M.
SERVICES AT - - - 11 A.M. & 7 P.M.
RADIO BROADCAST SUNDAY - 2:15 P.M.
CJCS STRATFORD (1240)

THE CHURCH WITH A
BIBLE CENTRED MINISTRY

Compliments of

KILPATRICK BROS.

QUALITY HARDWARE

GLIDDEN PAINTS — CLARE JEWEL RANGES
BUILDER'S HARDWARE — ELECTRICAL APPLIANCES
ENGLISH CUTLERY - SPORTING GOODS
GLIDDEN PAINTS — MECHANICS AND CARPENTERS' TOOLS
BUILDER'S HARDWARE — ELECTRICAL APPLIANCES
Phone GE 9-9741 (Established 1907) 602 Dundas St.

Commercial and General Printers

MIDDLESEX PRINTING COMPANY LTD.

Book and Job Printers
Phone GE 9-2291

425 ADELAIDE ST. LONDON, ONT.

WENDELL HOLMES BOOKSHOP

SPECIALIZING IN GOOD LITERATURE

629 DUNDAS ST. GE 2-9191
Near Adelaide

The Directors

of the London Bible Institute and Theological Seminary

Extend to each member of the graduating class, hearty congratulations on the successful termination of these years of devotion and study.

The apostle of old testified, "I have no greater joy than to hear that my children walk in truth." We, too, will have joy in years to come to know that you are going on with God and standing for the faith "once delivered unto the saints."

We pray that God's richest blessing may attend your future steps.

On behalf of the Board,
F. B. Dixon,
Chairman

The Word of the Lord which liveth and abideth forever.—I Peter 1:23

The Book Room

15 Richmand Bldg. Market Square London, Ontario

BIBLES and TESTAMENTS OUR SPECIALTY

Gospels	Commentaries	Flannel Graph
Hymn Books	Teachers' Aids	Wall Texts
Chorus Books	Tracts	Plaques
Bible School Helps	Missionary Literature	Scripture Greeting Cards
Expository Works	Sunday School Supplies	Stationery

"Sacred Song and Sermonette Records"

+ +

H. G. PHILLIPS FREE TRACT DEPOT

EVANGELICAL BAPTIST MISSIONS

(founded in 1928 by Rev. McCaba)
FRENCH NORTH AFRICA
FRENCH WEST INDIES
REPUBLIC OF NIGER
REPUBLIC OF MALI
FRENCH CANADA
FRANCE
SYRIA

PREACHING THE GOSPEL—
REACHING THE LOST
Qualified Missionaries Are Needed
For more information write:
EVANGELICAL BAPTIST MISSIONS
146 North Seventh Street
PATTERSON 2 NEW JERSEY

1900 Years ago Paul heard the cry from Europe
"Come over . . . and help us"

The Bible Christian Union

STILL HAS IT!
Are you one of the fifty new
missionaries we are seeking
Write to us at:
704 Main St. East, Hamilton
Canadian Director — Rev. E. Davies

"But Seek Ye First The Kingdom Of God"

Dermenjian Carpets

Oriental Rugs — Broadlooms
Expert Installations
Carpet & Furniture Cleaning & Repairing
GE 9-1436
464 Dundas St. London

CONGRATULATIONS — CLASS OF '61

From the Staff of . . .

LONDON YOUTH FOR CHRIST

JIM BLACKWOOD, Director

Phillippians Chapter three. ". . I count all things but LOSS for the excellency of the knowledge of Christ Jesus my Lord." and as we do, verse nine will become a reality. ". . . and be found in Him . . ." Our goal . . . ". . . forgetting those things which are behind and reaching forth unto those things which are before, I press toward the mark for the prize of the high calling of God in Christ Jesus." Phillippians 3:13-14.

Unless we reach their hearts today they'll break our hearts tomorrow.

Office:
430 Talbot St. GE 9-9731

Seek ye first the kingdom of God, and His righteousness; and all these things shall be added unto you.

Matthew 6:33

Les Morris

KIST BEVERAGES (SARNIA)

Best Coffee in Town

Palmer's Lunch Bar

Opp. C.P.R. Station
423 S. Syndicate Ave.
Fort William, Ont. Dial MA 3-9985

God's Richest Blessing Upon You
Graduates of 1961

Calvary Baptist Church

MITCHELL ONTARIO
Rev. J. A. Douglas Bailey, Pastor

Miss Sheila Breckman

COME AND JOIN
WITH THE OTHER GRADS OF L.B.I. IN A
GREAT EFFORT TO EVANGELIZE THE CHAD.

Such fine Missionaries as Stewart and Marion Weber, Audrey Lawrence, Wm. and Jean Cameron, Gladys Lee, Bert and Lois Baskin, Sheila Breckman, all grads of L.B.I. will give you a most hearty welcome and put you to work where the doors are open wide to the Gospel.

Enquire From:

119 Lakeshore Rd.
Toronto 14, Canada

89 Quincy St.
Brooklyn 38, U.S.A.

Rev. John Russel
Executive Secretary

Greetings from . . .

GORDON DUKE, B.A.

II Tim. 2:15

Insurance Counsellor

Fire - Life - Automobile - Health

430 Talbot Street Tel. GE 4-4897 London, Ont.

"Study to shew thyself approved unto God, a workman that needeth not to be ashamed, rightly dividing the word of truth." — II Timothy 2:15.

S.A.G.M.

offers many openings on our fields for consecrated soul-winning Christian young people

South Africa General Mission

644 Spadina Ave. Toronto 4

When in Hamilton Visit

The New Lake Gospel Church

80 ELLIS AVE.
(Opposite the Greater Hamilton Shopping Centre)
Rev. Carl W. Crate, Pastor
CONGRATULATIONS GRADS OF '61

TEAM

congratulates the class of 1961 and wishes all of its members God's richest blessings as they take up their life's work.

TEAM

offers opportunities for dedicated Christian service in some of earth's neediest mission fields.

David H. Johnson
General Director

THE EVANGELICAL ALLIANCE MISSION
2845 W. McLean Avenue, Chicago 47, Illinois
1043 Clifton Ave., N. W., Moose Jaw, Sask., Canada

"PEOPLE WHO COME TO US - - -
COME TO RELY ON US"

"Yours for Life"
SMITH SPENCE

THE STANDARD LIFE ASSURANCE COMPANY

200 Queen Avenue
LONDON ONTARIO
Bus. GE 8-1761 Res. GE 4-2312

WORLD RADIO MISSIONARY FELLOWSHIP

ECUADOR PANAMA
"HERALDING CHRIST JESUS BLESSING"
Canada Office — 189 High Park Ave., Toronto

Operating
Radio Station HCJB — Rimmer Memorial Hospital

BIBLE INSTITUTE OF THE AIR
EPP MEMORIAL HOSPITAL

RADIO CIRCLE RADIO STATION HOXO
Jer. 33:3 Zech. 4:6

DEVINEY FUEL COMPANY

COAL -:- COKE -:- FUEL OIL -:-
STOKER COALS
BURNER EQUIPMENT — 24-HOUR BURNER SERVICE

PREMIUM
JEDDO ANTHRACITE
and
SUSQUEHANNA ANTHRACITE

630 Maitland Street
London, Ontario

Phone GE 2-8349
Evenings GE 4-5540

Compliments of

GRAPHIC PRESS
335 RICHMOND ST.

GE 2-2934 LONDON, ONT.

COMPLIMENTS OF

Dutch Laundry & Dry Cleaners

4 Dundas St. W. GE 2-7141
LONDON ONTARIO

Congratulations and Best Wishes Graduates of
1 9 6 1

Preach the Word—II Tim. 4:2
J. B. SIZE INSURANCE AGENCY

201 Royal Bank Bldg.
London, Ont.

Jean H. Size
Agent

Charter "MOTORWAYS" Coaches
for any occasion

Social Events Sporting Events

Educational Tours

LICENSED TO OPERATE IN U.S.A.

For Information and Rates
PHONE GE 9-9881

THE WESTERN ONTARIO MOTORWAYS LTD.

LONDON ONTARIO

BUS. PHONE: GE 9-2611

Westman Auto Body

Complete Body & Fender
Repairing & Refinishing
Auto Glass Installations
Collision Insurance Repairs

Eric Westman
379 Waterloo St. (at King) London, Ontario
Res. GE 4-0295

Our Commission
Our Commitment
Our Commendation

1. Telling the Untold.
2. Teaching the Church.
3. Training the Leaders

Colleges
Bible Schools
Fellowship Centres
Literature
Evangelism

Personnel
for
Stewardship
Service
Supplication

BIBLE AND MEDICAL MISSIONARY FELLOWSHIP

(formerly known as Zenana Bible
and Medical Mission)
140 COTTINGHAM ST. TORONTO 7, ONT.
Founded 1852
Witness in India for over 100 years

JAPAN EVANGELICAL MISSION

Member Mission I.F.M.A.
BOX 444, THREE HILLS, ALBERTA
7003 26th AVE., N.W., SEATTLE 7, WASH

Giving the Bread of Life to hungry souls by means of churches, evangelism, literature, radio, and Bible Institute. Indigenous in principal, fundamental in doctrine, supported by prayer.

JAPAN IS CALLING:
"COME OVER AND HELP US."
Will you share the Bread of Life?

Millions of Japanese go to bed hungry, spiritually, every night! Only one-half of one per cent of the people of Japan have found heart satisfaction.

NEEDED IMMEDIATELY! Additional prayer warriors
Twenty-five new missionaries

Write for "JEMS from JAPAN," bimonthly mission magazine.

Praying God's Will for the Class of '61

UNITED BAPTIST PASTORATE

Wood's Harbour - Shag Harbour, Nova Scotia

Lew D. Farrell, Pastor — Class of '50

"MARITIME GOSPEL LIGHTHOUSES"
When on Nova Scotia's South Shore Worship With Us
Refreshing Fellowship — Spiritual Uplift
And when He putteth forth His own sheep,
He goeth before them. John 10:4

In September 1960 this Pa Koh tribesgirl was buried alive for her Christian faith in VIET NAM,

One of the 44 fields
for which recruits are needed by

THE WORLDWIDE
EVANGELIZATION CRUSADE

Box 100 Beamsville Ontario

Elim Chapel

ARKONA ONTARIO

An independent evangelical church, standing for the great truths of the historic Christian faith, and welcoming to its fellowship all believers who love the Lord Jesus Christ and seek to obey Him in sincerity.

Ron Nelson photography

- Commercial
- Aerial
- Industrial
- Advertising

388 Horton St. London, Ontario

"WE ARE GRATEFUL TO GOD FOR THE DEDICATED MINISTRY OF THE LONDON BIBLE INSTITUTE"

FIRST BAPTIST CHURCH

Cor. Caroline and John Sts.

WATERLOO ONTARIO

Pastor, V. D. Trimmer
"THE CHURCH THAT CARES"

CONGRATULATIONS TO THE GRADS OF 1961

KNOLLWOOD PARK PRESBYTERIAN CHURCH

977 Oxford St.

LONDON ONTARIO

Pastor, J. E. C. Shepherd

CONGRATULATIONS, Grads . . . AND A CHALLENGE

WHAT DOES A MISSIONARY COST?

A MISSIONARY COSTS . . . . . *A Life* — "He that loseth his **life** for My sake, shall find it." (Matt. 10:39)

A MISSIONARY COSTS . . . . . *Love* — "**Lovest** thou me? Feed my lambs." (John 21:15)

A MISSIONARY COSTS . . . . . *Prayer* — "**Pray** ye therefore the Lord of the harvest, that He will send forth labourers into His harvest." (Matt. 9:38)

A MISSIONARY COSTS . . . . . *Decision* — "Who then is willing to consecrate his service **THIS DAY** unto the Lord?" (1 Chron. 29:5)

A MISSIONARY COSTS . . . . . *Patience* — "But in all things approving ourselves as the ministers of God, in much **patience**, in afflictions, in necessities, in distresses." (2 Cor. 6:4)

HAVE YOU COUNTED THE COST?

SUDAN INTERIOR MISSION

405 Huron Street,
Toronto, Canada

DR. A. D. HELSER, General Director

164 W. 74th Street,
New York 23, N.Y.

"BEVERLEY"

sleek town pump . . . with new squared tension throat on a new pin wall vamp . . . unbreakable high and little heel . . . COLORS of Mocha Brown, Cafe Brown, Greenstone, Regal Blue and Black . . . LEATHERS of Duvet, and Yum Yum soft grains.

14.95 pr.

Matching Hand Bags 12.95 to 14.95

EXCLUSIVELY IN OUR WOMEN'S DEPT. DOWNTOWN STORE . . .

Rowland Hill

— Limited —

• FOOTWEAR AT ITS BEST •

May We Help You With Your Decorating

2 Stores — 517 Richmond St. GE 8-7288

2 Stores — 696 Dundas St. GE 9-4981

NIXON'S

A Better Place to Buy

PAINTS and WALLPAPERS

Pittsburg Paints — Super Kemtone

Sunworthy Prepasted Wallpaper

Canada Paint Products — Bushes

Roxatone

Compliments of

GESTETNER

"The World's Premier Duplicator"

465 Richmond St. — Phone GE 2-6319

LONDON

Congratulations to Class of '61

Manor Park Bible Church

Langarth and MacKay Streets

LONDON ONTARIO

Interim Pastor — D. Evans

Holding Forth the Word of Life

CHALMERS PRESBYTERIAN CHURCH

Waterloo and Grey Streets
LONDON

Minister: REV. DANIEL J. FIRTH, B.A.

Sunday Services
11.00 a.m.—7.00 p.m.

You are invited to worship with us

Gal. 6:10
Serving London and Western Ontario for 24 Years

DUTTON BROWETT

OPTOMETRIST
(273 Queens Ave. Cor. Wellington)
Eyes Examined, Glasses Prescribed and Fitted
Visual Training for Visual Deficiencies not Relieved with Glasses

GE 4-2062 STUDENT RATES

CANADIAN BIBLE SOCIETY

THE SEED IS THE WORD

Auxiliary of the British and Foreign Bible Society
Western Ontario District
424 Waterloo Street

LONDON GE 2-6663

Translating — Publishing — Distributing
The Word of God "For Every Man"
Philippians 2:16

Compliments of

GOLDEN RULE BOOK STORES

The Finest In Christian Literature
Bibles for Every Need

London, Ontario
121 Dundas St.

Kitchener, Ontario
187 King St. East

CONGRATULATIONS

to the

GRADUATES OF 1961!

---

welcome to the

ALUMNI ASSOCIATION OF LONDON BIBLE INSTITUTE

Serving You Through:

- Prayer
- Personal Contact
- Graduation Banquet
- Homecoming
- Alumni Chapters
- Alumni News

586 WATERLOO STREET
LONDON, ONTARIO

- Portraits
- Child Studies
- Weddings
- Passports
- Group Photography
- Movies 8 & 16 mm.
- 35 mm Slides
- Photographic Equipment & Supplies

GE 2-8622

PORTRAIT & COMMERCIAL PHOTOGRAPHY

Black & White and Specializing in Colour
Congratulations Grads of '61

We are pleased to have had the privilege of producing your graduation portraits.

The Ambassador Staff wants to thank Mr. Aziz for taking many of the fine photographs in the
1961 AMBASSADOR

PLASTICHROME POST CARDS in natural colour
Photographed, Published & Distributed by Victor Aziz
Local Views ● Motels ● Advertising Business Cards

Ceylon and India General Mission Pakistan Christian Fellowship

A GROWING FAITH IN VITAL FIELDS

Completing 67 years of service in India

Our Present Ministry Includes

Bazaar preaching — Christian Schools — House to House Visitation — Missionary Medical Aid — Child Evangelism Classes — Bible Training Institutes — Orphanages for Cast-off Children — Distiributing Literature and Scriptures.

Interesting FREE literature glady supplied. Write today!

The Secretary

205 Yonge St. Toronto 1, Ontario

Supply Headquarters for

CHURCH STATIONERY
LETTERHEADS DESIGNED
WELCOME CARDS
REGISTER CARDS
BULLETINS
SUNDAY SCHOOL RECORD SUPPLIES

— Send for Free Samples —

PROMOTIONAL SERVICES

121 Queens Ave.

London, Ontario

EGERTON STREET GOSPEL CHAPEL

Our desire is to provide a ministry that is edifying to the children of God; to promote a fellowship that recognizes the unity of the body of Christ; and to proclaim a gospel that will bring salvation to the lost.

Corner of Egerton and Florence

LONDON ONTARIO

SINCERE CONGRATULATIONS
GRADUATES OF 1961
Col. 3:16
When in Brantford visit

Central Baptist Church

and New Bible School Building
Sunday Services . . . 11 a.m. & 6:50 p.m.
Pastor — Rev. D. A. Loveday

Baptist Mid-Missions

1740 East 12th St. Cleveland 14, Ohio

"The field is the world . . ."
Matt. 13:38

Canadian Representative
Rev. Gordon D. Mellish
R.R. 2
Stouffville, Ont.

Compliments of

CENTRAL CHEVROLET OLDSMOBILE LTD.

CHEVROLET
OLDSMOBILE
CORVAIR
OLDS F-85
ENVOY
CHEVROLET TRUCKS
QUALITY OK USED CARS

GENUINE GM PARTS
AND ACCESSORIES

24 HOUR RED CARPET
SERVICE

128 FULLARTON ST.
GE 4-5141

LONDON, ONTARIO

CONGRATULATIONS

TO THE CLASS OF '61 FROM

THE METROPOLITAN TABERNACLE

453 Bank St.
OTTAWA ONTARIO

Holding Forth the Word of Life in the Heart of Canada's Capital

PARK AVENUE CHURCH

Park Avenue at Townsend Avenue
BURLINGTON ONTARIO

When travelling along the Queen Elizabeth Way at Aldershot, turn toward the Bay at the Lasalle Road traffic lights. Proceed two blocks to Townsend Avenue. Turn right, proceed one block to Park Avenue.

- PROCLAIMING A BIBLICAL MESSAGE IN A GROWING COMMUNITY
- SUPPORTING A BROADENING MINISTRY AT HOME AND ABROAD

Rev. William Sift, B.A., Pastor

THE NORTHERN CANADA EVANGELICAL MISSION

BOX 160, MEADOW LAKE, SASK.

WE AIM . . . . . To reach the Indians of Northern Canada, in our generation, with the Gospel by Missionary work, Radio, Literature, and Camp Work.

WE HAVE . . . . . 100 full time Missionaries—35 Mission Stations.

WE OPERATE . . . 2 Bible Schools, training Indian Christians. Printing Press—our own and custom printing Publication "Northern Lights."

This is an interdenominational Faith Mission dedicated to fulfill its responsibility by God's help in the most effective way and in the shortest possible time. Pray for the Indians of Northern Canada.

BENTON ST. BAPTIST CHURCH

KITCHENER'S HISTORIC FIRST BAPTIST CHURCH
Founded 1851 on the Rock of Holy Scripture
Pastor: Rev. Leander Roblin, B.A.

SUNDAY	9:45 A.M.	Bible School
	11:00 A.M.	Morning Worship
	7:00 P.M.	Evening Worship
	Broadcast over CKCR (1490) 7:15 to 8:15 P.M.	
MONDAY	8:00 P.M.	Young People
WEDNESDAY	8:00 P.M.	Prayer Meeting

The Bibleless tribes of the world —

2,000 TONGUES TO GO!

The Wycliffe Bible Translators are working in over 200 tribes around the world. Many now have portions of the Scriptures in their own tongues for the first time. More volunteers are urgently needed to enter these tribes.

Four graphic sound-color films are available on a free-will offering basis for your Church, T.P.S., W.M.S. meetings:
"WHITE CONDOR" *"EACH IN HIS OWN TONGUE"*
"UNSHEATHED" *"O FOR A THOUSAND TONGUES"*

Wycliffe BIBLE TRANSLATORS *Inc.*

Int. Headquarters: - P.O. Box 1960, Santa Ana, Calif. *In Canada:* – 736 Pape Ave., Toronto 6, Ont.

Just Remember

BE SURE . . .
Secure your Insurance from a dependable source.

ASSURE . . .
An Income for tomorrow by saving some today.

INSURE . . .
With the oldest company, along with the finest people (only ministers, missionaries and students eligible).

NO EXTRA CHARGE to missionaries!

WRITE OR PHONE: F. Bramley Keys

PRESBYTERIAN MINISTERS' FUND

THE BLOOR BUILDING • 57 BLOOR ST. WEST
TORONTO 5 WA 1-5083 ONTARIO

THANKS TO EACH ADVERTISER WHO HAS HAD A PART IN MAKING OUR YEARBOOK POSSIBLE . . .

PLEASE PATRONIZE THEM

1961 AMBASSADOR STAFF

MELODY
RESTAURANT LTD.

Banquets, Parties
Weddings

SPECIAL SUNDAY DINNER
IN THE MAHOGANY ROOM
OPEN 24 HOURS

Telephone GE 9-6471 646 Dundas St. East
LONDON

Congratulations Graduates

IDEAL MONUMENT WORKS LTD.

303 Springbank Drive
LONDON

Lloyd Rapson — Pres.
Ye are our Epistle written in
our hearts known and read of
all men. II Cor. 3.2

Oxford Street Baptist Church
(Woodstock)
wishes
GOD'S VERY BEST
for
GRADUATES OF 1961

KNOLLWOOD PARK BAPTIST
QUEBEC ST. AT OXFORD
Rev. F. C. Howard, Pastor
SUNDAY SERVICES
9:00 a.m. Weekly Radio Broadcast
CKSL London
10:00 a.m. Bible School
11:00 a.m. Morning Worship
7:00 p.m. Evangelistic Service
CONGRATULATIONS TO CLASS OF '60

EDNA VAIL - REAL ESTATE

633 Dundas St. GE 8-5191

We Are Here to Serve You

Feel Free to Call Us on

All Your Real Estate Needs

Remember: Romans 12:1

You Are Cordially Invited
To Spend Your Vacation
At Beautiful

BLUE WATER CONFERENCE

Near Wallaceburg, Ontario

Canada's Outstanding Pre-Millennial
Bible and Missionary Conference Holding the
Same Doctrinal Statement as L.B.I.

Send for Folder to:

R. M. MARTIN

153 King St. W **Chatham, Ontario**

Compliments of

N E E D H A M
FUNERAL SERVICES LTD.

MEMORIAL CHAPEL

GE 2-6741 520 Dundas St.

LONDON, ONT.

"A Live Church with a Living Message"

CALVARY CHURCH

Lake and Russell
St. Catharines, Ont.

PASTOR — REV. JAMES P. VOLD
Holding forth the Word of Life

- to -

. . . Win the lost
. . . Instruct converts
. . . Send forth missionaries

YEARBOOK HOUSE

KANSAS CITY 6, MISSOURI
TORONTO 1, ONTARIO

Lithographed in U. S. A. by Yearbook House

1936

1961